

$\text{♩} = 176$

2

3

4

**A**

5

6

7

8

9

10

11

12

**B**

13

- Flute
- Oboe
- Clarinet in Bb (two parts)
- Bass Clarinet in Bb
- Alto Saxophone (two parts)
- Tenor Saxophone
- Baritone Saxophone
- Trumpet in Bb (two parts)
- Mellophone in F (two parts)
- Baritone Horn (two parts)
- Tuba
- SnareLine
- TenorLine
- BassLine
- Vibe 1, Vibe 2, Vibes
- Glock 1
- Xylo (with Ortbales and Xylo sections)
- Marimba 1, 2, 3, 4 (with rhythmic patterns: 1 2 3 2 4 2 3 1 3 2 4, L 2 3 4 2 3 1 3 2 4 2 3 1 4 2, 4 3 2 3 2 3 2 3, 3 3 2 3 2 3 2 3, 4 1 3 2 4 1 3 2 4, 1 2 3 2 3 2 3 2 3 2 3 2 3 2 3 2)
- Synth 1
- Synth 2
- Timpani
- Sampler
- Rack 1, 2, 3 (with a 'Mark Tree' section)

Dynamic markings include *mf*, *mp*, *p*, *f*, and *ff*. Section markers **A** and **B** are placed above measures 4 and 12 respectively.

- Woodwinds:** Flute (Fl.), Oboe (Ob.), Clarinet (Cl.), Bass Clarinet (B. Cl.), Alto Saxophone (Alto Sax.), Tenor Saxophone (Ten. Sax.), and Baritone Saxophone (Bar. Sax.).
- Brass:** Trumpet (Tpt.), Trombone (Tbn.), Baritone (Bar.), and Tuba (Tba.).
- Percussion:** Snare, Tenors, Bass Drum (BassDr), Vibes (Vibe 1, 2, 3), Glockenspiel (Glock), Xylophone (Xylo), Maracas (Mar. 1, 2, 3, 4), Synth 1, Synth 2, and Tom-toms (Temp.).
- Other:** Rack 1, Rack 2, and Rack 3.

Fl.

Ob.

Cl.

Cl.

B. Cl.

Alto Sax.

Alto Sax.

Ten. Sax.

Barl. Sax.

Tpt.

Tpt.

Min.

Min.

Bar.

Bar.

Tba.

Snare

Tenors

BassDr

Vibe 1

Vibe 2

Vibe 3

Glock

Xylo

Mar. 1

Mar. 2

Mar. 3

Mar. 4

Synth 1

Synth 2

Temp.

Default

Rack 1

Rack 2

Rack 3

36 37 38 39 40 41 42 43 44 45 46

Fl.

Ob.

Cl.

Cl.

B. Cl.

Alto Sax.

Alto Sax.

Ten. Sax.

Bar. Sax.

Tpt.

Tpt.

Min.

Min.

Bar.

Bar.

Tba.

Snare

Tenora

BassDr

Vibe 1

Vibe 2

Vibe 3

Glock

Xylo

Mar. 1

Mar. 2

Mar. 3

Mar. 4

Synth 1

Synth 2

Timp.

Default

Rack 1

Rack 2

Rack 3

47 48 49 50 51 52 53 54 55 56 57 58 59 60 61 62

63 64  $\text{♩} = 176$  65 **H** 66 67 68 69 70 71 **I** 72 73 74

Fl. *ff* *mp* *ff*

Ob.

Cl. *ff* *mp* *ff*

Cl.

B. Cl.

Alto Sax. *ff* *mp* *ff*

Alto Sax.

Ten. Sax. *ff* *mp* *ff*

Barl. Sax. *ff* *mp* *ff*

Tpt. *ff* *mp* *ff*

Tpt.

Min. *ff* *mp* *ff*

Min.

Bar. *ff* *mp* *ff*

Bar.

Tba. *ff* *mp* *ff*

Snare *f* *mp*

Tenors *f* *mp*

BassDr. *f* *mp*

Vibe 1 *f* *mp*

Vibe 2 *f* *mp*

Vibe 3 *f* *mp*

Glock.

Xylo.

Mar. 1 *f* *mp*

Mar. 2 *f* *mp*

Mar. 3 *f* *mp*

Mar. 4 *f* *mp*

Synth 1 *ff*

Synth 2 *ff*

Temp.

Default

Rack 1

Rack 2

Rack 3 *f* Bass and Gong

63 64 65 66 67 68 69 70 71 72 73 74

75 76 77 78 79 80 81 82 83 84 85 86 rit. . . . . 87 . . . . . 88 89 90  $\text{♩} = 124$

Fl. *fff*

Ob.

Cl. *fff*

Cl. *fff*

B. Cl. *fff*

Alto Sax. *fff*

Alto Sax. *fff*

Ten. Sax. *fff*

Barl. Sax. *fff*

Tpt. *fff*

Tpt. *fff*

Min. *fff*

Min. *fff*

Bar. *fff*

Bar. *fff*

Tba. *fff*

Snare *f*

Tenors *f*

BassDr *f*

Vibe 1 Sus. Cym. *f*

Vibe 2 Sus. Cym. *f*

Vibe 3 Sus. Cym. *f*

Glock. *f*

Xylo. *f* *rotales*

Mar. 1 Sus. Cym. *f*

Mar. 2 Sus. Cym. *f*

Mar. 3 Sus. Cym. *f*

Mar. 4 Sus. Cym. *f*

Synth 1 *fff*

Synth 2 *fff* *mf* *mp*

Temp.

Default

Rack 1

Rack 2

Rack 3

75 76 77 78 79 80 81 82 83 84 85 86 87 88 89 90

91 **K** 92 93 94 95 96 97 98 **L** = 124 99 100 101 102 103 104 105 106 107 108 109 **M** = 124 110 111 112 113 114 115

Fl. *rit.*

Ob. *Solo mp*

Cl. *mp*

Cl. *mp*

B. Cl. *mp*

Alto Sax. *mp*

Alto Sax. *mp*

Ten. Sax. *mp*

Bar. Sax. *mp*

Tpt.

Tpt.

Min. *p*

Min. *p*

Bar. *p*

Bar. *p*

Tba. *p*

Snare

Tenora

BassDr

Vibe 1

Vibe 2

Vibe 3

Glock

Xylo

Mar. 1

Mar. 2

Mar. 3

Mar. 4

Synth 1

Synth 2

Temp.

Default

Rack 1

Rack 2

Rack 3

91 92 93 94 95 96 97 98 99 100 101 102 103 104 105 106 107 108 109 110 111 112 113 114 115

116 117 118 119 120 121 122 123 124 125

Fl. *mf* *mp*

Ob.

Cl. *mf* *mp*

Cl. *f* *mp*

B. Cl. *mf* *mp*

Alto Sax. *mf* *mp*

Alto Sax. *mf* *mp*

Ten. Sax. *mf* *mp*

Barl. Sax. *f* *mp*

Tpt. *mp* *p*

Tpt. *mp* *p*

Min. *mp* *p*

Min. *mp* *p*

Bar. *f* *p*

Bar. *f*

Tba. *mp* *p*

Snare

Tenora

BassDr

Vibe 1

Vibe 2

Vibe 3

Glock

Xylo

Mar. 1

Mar. 2

Mar. 3

Mar. 4

Synth 1 *ff*

Synth 2 *mp* *p*

Timp.

Default

Rack 1

Rack 2

Rack 3

116 117 118 119 120 121 122 123 124 125

- Woodwinds:** Flute (Fl.), Oboe (Ob.), Clarinet (Cl.), Bass Clarinet (B. Cl.), Alto Saxophone (Alto Sax.), Tenor Saxophone (Ten. Sax.), and Baritone Saxophone (Bar. Sax.).
- Brass:** Trumpet (Tpt.), Trombone (Tbn.), Baritone (Bar.), and Tuba (Tba.).
- Strings:** Violin (Min.), Viola (Min.), Cello (Bar.), and Double Bass (Tba.).
- Percussion:** Snare, Tenors, Bass Drum (BassDr), Vibraphone (Vibe 1, 2, 3), Glockenspiel (Glock), Xylophone (Xylo), and four Maracas (Mar. 1-4).
- Other:** Synth 1, Synth 2, and three Rack systems (Rack 1, 2, 3).

**B**

C

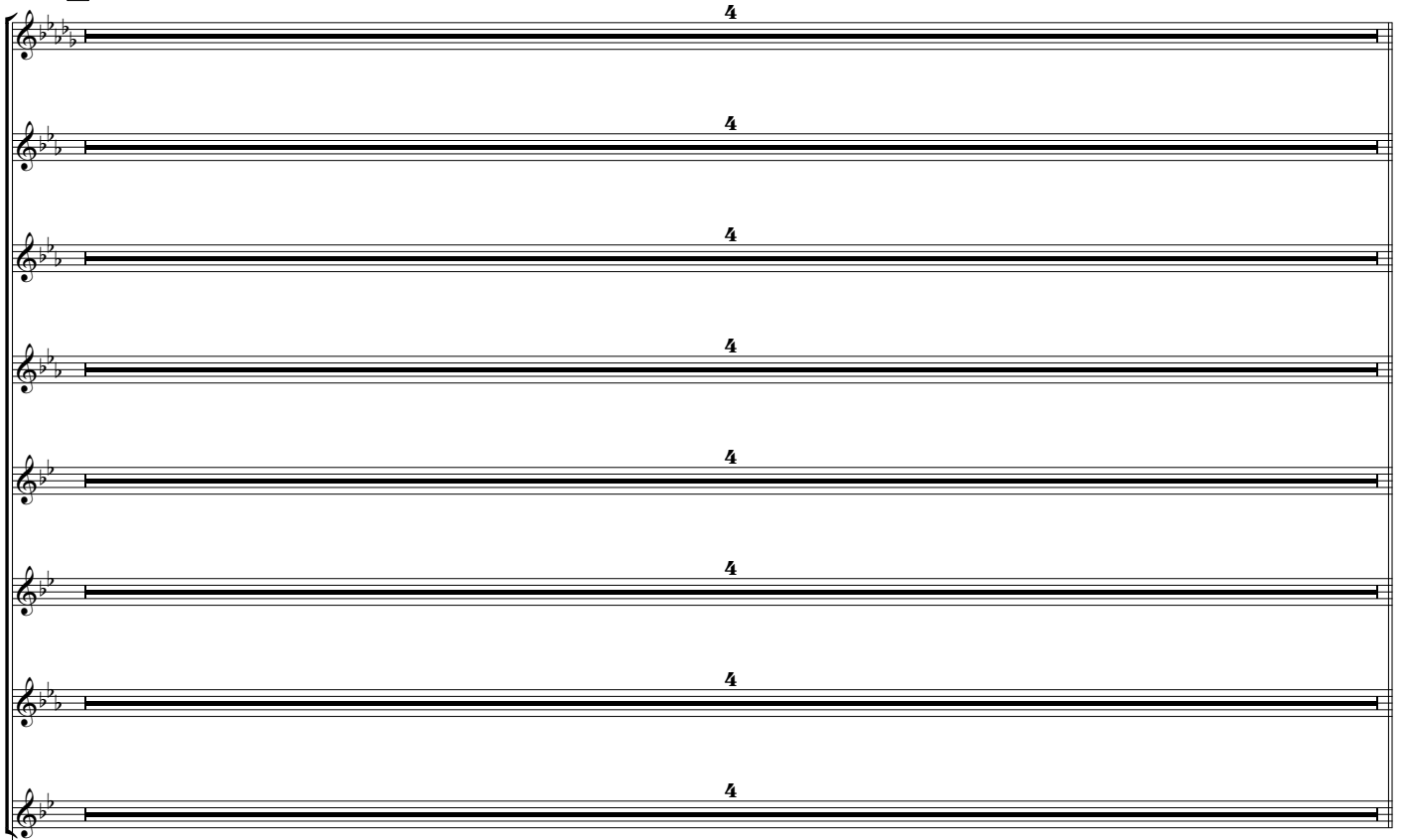

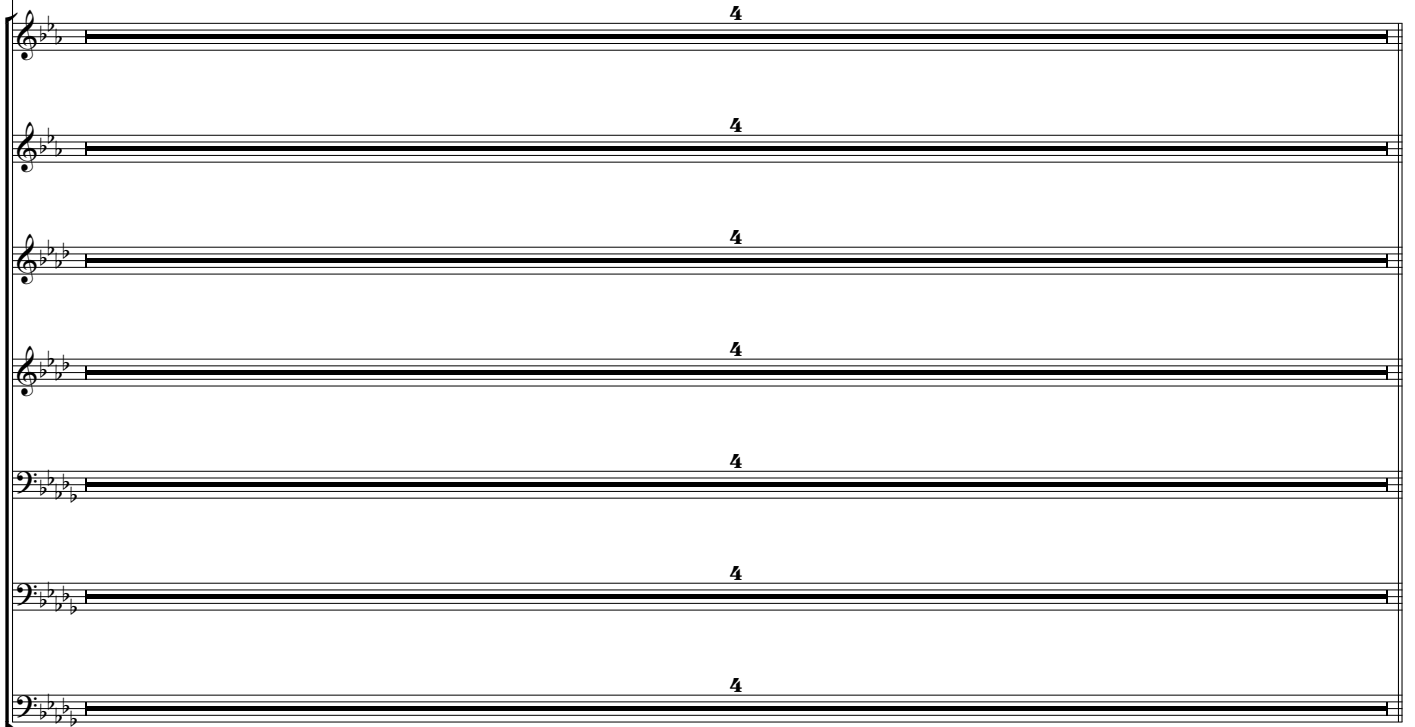

D

27

28

29

30

31

32

Empty musical staves for measures 27-32. The staves are arranged in two groups of seven staves each, corresponding to the two systems of the score above. The key signature and time signature are consistent with the first system. The staves are currently blank, indicating that the music for these measures has not yet been written or is to be filled in by the performer.

26

27

28

29

30

31

32

**H**

J

rit. . . . . 87 . . . . .

♩ = 124

K

rit. . . . .

fff 8 2 2 6 2

fff 8 2 2 6 2

$\text{♩} = 124$

101

102

103

104

105

106

107

108

109

*p*

*p*

*p*

100 101 102 103 104 105 106 107 108 109

**M** ♩ = 124

111

112

113

114

rit. . . . .

115 116

V.S.

**N** ♩ = 124

rit. . . . .

118 119 120 121 122 123 124 125 126

♩ = 112

rit. . . . .

♩ = 112

# The Grand Idea

Lake Minneola High School Marching Band 2016

arr. Derrick Shannon ASCAP

Percussive Soundscapes, LLC

♩ = 176

Flute

♩ = 176 65 **H** *ff* 67 68

69 70 71

**I** *mp* 73 74 75 76 77 78 *ff*

**J** 8 *fff* rit. 87 2 2 ♩ = 124

**K** 6 *rit.* **L** ♩ = 124 10 **M** ♩ = 124 111 112 113 114 115 *rit.*

116 **N** ♩ = 124 118 119 120 121 122 123 124 125 126 *mf* *mp* *rit.*

**O** ♩ = 112 128 129 130 131 *f*

*rit.* 132 133 134 135 136 137 *ff* 2

# The Grand Idea

Lake Minneola High School Marching Band 2016

arr. Derrick Shannon ASCAP

♩ = 176

**A** 3 8 **B** 9

**C** 4 **D** 8 **E** 11

**F** 9 **G** 3 *accel.* 4 *rit.* 3 ♩ = 176

57 65

**H** 6 **I** 7 **J** 8 *rit.* 2 ♩ = 124 2

87

**K** Solo *mf* 93 94 95 96 97 98 99 *rit.*

**L** ♩ = 124 101 102 103 104 105 106 107 *rit.*

♩ = 124 **M** 5 **N** 2 7 3

108 109

rit. . . . .

**O** ♩ = 112

♩ = 112

**5**

**2**

**6**

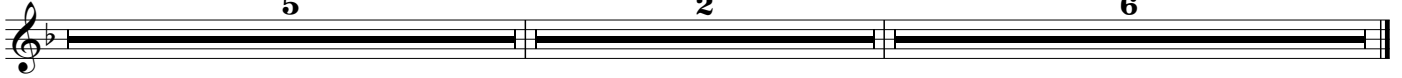

Clarinet in B $\flat$

# The Grand Idea

Lake Minneola High School Marching Band 2016

arr. Derrick Shannon ASCAP

Percussive Soundscapes, LLC

$\text{♩} = 176$

3 **A** 8 **B** 14 15

16 17 18 19 20 21

**C** 4 **D** 27 28 29

30 31 32 33

**E** 3 38 39 40 41 42 43

44 **F** 9 **G** 3 57 accel. 58

59 60 61 rit. 62 65

$\text{♩} = 176$

Clarinet in B $\flat$

**H** 67 68 69

*ff*

70 71 **I** 73 74

*mp* *ff*

75 76 77 78 **J** 87 *rit.* 8 2 2  $\text{♩} = 124$

*fff*

**K** 6 2 **L**  $\text{♩} = 124$  **M**  $\text{♩} = 124$  111 112 113 114

*rit.* *f* *rit.*

115 116 **N**  $\text{♩} = 124$  118 119 120 121 122 123 124

*mf* *mp*

125 126 **O**  $\text{♩} = 112$  128 129 130

*rit.* *f*

131 132 133  $\text{♩} = 112$  134 135 136 137 2

*ff*

Clarinet in B $\flat$

# The Grand Idea

Lake Minneola High School Marching Band 2016

arr. Derrick Shannon ASCAP

Percussive Soundscapes, LLC

$\text{♩} = 176$

3 A 8 B 14 15

16 17 18 19 20 21

C 4 D 27 28 29

30 31 32 33

E 3 38 39 40 41 42 43

44 F 9 G 57 accel. 58

59 60 61 rit. 62 65

2

Clarinet in B $\flat$

**H** 67 68 69

*ff*

70 71 **I** 73 74

*mp* *ff*

75 76 77 78 **J** 87 *rit.*  $\text{♩} = 124$  8 2 2

**K** 6 2 **L**  $\text{♩} = 124$  10 **M**  $\text{♩} = 124$  111 112 113 114

*f*

*rit.* 115 116 **N**  $\text{♩} = 124$  118 119 120 121 122 123

*f* *mp*

124 125 126 **O**  $\text{♩} = 112$  128 129 130

*f*

*rit.* 131 132 133  $\text{♩} = 112$  134 135 136 137

*ff* 2

# The Grand Idea

Lake Minneola High School Marching Band 2016

arr. Derrick Shannon ASCAP

Percussive Soundscapes, LLC

$\text{♩} = 176$

**A** **B** 14 15

3 8 *ff* *mf*

16 17 18 19 20 21

*ff*

**C** **D** **E** 38 39 40 41 42 43 44

4 8 4 *mf* *ff*

**F** **G** 57 58 59 60 61

9 3 *mp* *accel.*

*rit.* 62  $\text{♩} = 176$  65 **H** 67 68 69 70 71

2 *ff*

**I** 73 74 75 76 77 78

*mp* *ff*

**J** 87  $\text{♩} = 124$

8 2 2 *fff*

**K** *rit.* **L**  $\text{♩} = 124$

6 2 10

Bass Clarinet in B $\flat$

**M**  $\text{♩} = 124$  111 112 113 114 115 116  
*mp* rit.

**N**  $\text{♩} = 124$  118 119 120 121 122 123 124 125 126  
*mf* rit.

**O**  $\text{♩} = 112$  128 129 130 131 132 133  $\text{♩} = 112$  134 135 136 137 **2**  
*mf* *ff*

# The Grand Idea

Lake Minneola High School Marching Band 2016

arr. Derrick Shannon ASCAP

♩ = 176

**A** 3 8 **B** 14 15

16 17 18 19 20 21

**C** 4 **D** 4 30 31 32

33 **E** 3 38

39 40 41 42 43 44

**F** 9 **G** 3 57 *accel.* 58 59 60 61 *rit.* 62 2

♩ = 176 65 **H** 67 68 69

70 71 **I** 73 74

75 76 77 78 **J** 8 *rit.* 87 2 2 ♯

♩ = 124

*ff* *mf* *f* *mf* *ff* *mp* *mp* *ff* *fff*

Alto Saxophone

**K** **6** **2** **10** **L**  $\text{♩} = 124$  **M**  $\text{♩} = 124$  111 112 113 114 115 **rit.** **mp** **rit.**

116 **N**  $\text{♩} = 124$  118 119 120 121 122 123 124 125 **mf** **mp** **rit.**

126 **O**  $\text{♩} = 112$  128 129 130 131 **f** **rit.**

132 133  $\text{♩} = 112$  134 135 136 137 **ff** **2**

# The Grand Idea

Lake Minneola High School Marching Band 2016

arr. Derrick Shannon ASCAP

♩ = 176

3 **A** 8 **B** 14 15

16 17 18 19 20 21

**C** 4 **D** 4 30 31 32

33 **E** 3 38

39 40 41 42 43 44

**F** 9 **G** 3 57 *accel.* 58 59 60 61 *rit.* 62 2

♩ = 176

65 **H** 67 68 69

70 71 **I** 73 74

75 76 77 78 **J** 8 *rit.* 87 2 2 ♯

Alto Saxophone

rit. **K** 6 2 10 **L** ♩ = 124 **M** ♩ = 124 111 112 113 114 115 rit.

116 **N** ♩ = 124 118 119 120 121 122 123 124 125 rit.

126 **O** ♩ = 112 128 129 130 131 rit.

132 133 ♩ = 112 134 135 136 137 2

*mp* *mf* *mp* *f* *ff*

Tenor Saxophone

# The Grand Idea

Lake Minneola High School Marching Band 2016

arr. Derrick Shannon ASCAP

Percussive Soundscapes, LLC

♩ = 176

Musical score for Tenor Saxophone, featuring sections A through J. The score is written in 6/4 time and includes various dynamics (mf, ff, mp, fff) and performance markings (acc., rit.).

**A** 3 8 14 *ff*

15 16 17 18 19 20 21 *mf* *ff* *ff*

**C** 4 **D** 4 30 31 32 *f*

33 **E** 3 38 *mf*

39 40 41 42 43 44 *ff*

**F** 9 **G** 3 57 *mp* *accel.* 58 59 60 61 *rit.* 62 2

♩ = 176 65 **H** 67 68 69 *ff*

70 71 **I** 73 74 *mp* *ff*

75 76 77 78 **J** 8 *fff* *rit.* 87 2 2 ♯

♩ = 124

Tenor Saxophone

rit. . . . .

**K** 6 2 10 **L** ♩ = 124 **M** ♩ = 124 111 112 113 114 115 rit. . . . .

*mp*

116 **N** ♩ = 124 118 119 120 121 122 123 124 125 rit. . . . .

*mf* *mp*

126 **O** ♩ = 112 128 129 130 131 rit. . . . .

*mf*

132 133 ♩ = 112 134 135 136 137 **2**

*ff*

# The Grand Idea

Lake Minneola High School Marching Band 2016

arr. Derrick Shannon ASCAP

Percussive Soundscapes, LLC

♩ = 176

**A** 3 8 **B**

*ff* 14 15 *mf*

16 17 18 *ff* 19 20 21

**C** 4 **D** 8 **E** 4

*mf* 38 39 *ff* 40 41 42 43 44

**F** 9 **G** 3 *accel.*

*mp* 57 58 59 60 61

*rit.* ♩ = 176 **H** 2

62 65 *ff* 67 68 69 70 71

**I**

*mp* 73 *ff* 74 75 76 77 78

**J** 8 *rit.* ♩ = 124 2 2

*fff* 87

**K** 6 *rit.* **L** ♩ = 124 2 10

**M** ♩ = 124

111 112 113 114 115 116

*mp* *rit.*

**N** ♩ = 124

118 119 120 121 122 123 124 125

*f* *mp*

**O** ♩ = 112

126 128 129 130 131

*mf* *rit.*

♩ = 112

132 133 134 135 136 137

*ff* **2**

Trumpet in B $\flat$

# The Grand Idea

Lake Minneola High School Marching Band 2016

arr. Derrick Shannon ASCAP

Percussive Soundscapes, LLC

$\text{♩} = 176$

Trumpet in B $\flat$

rit. . . . .

**N** ♩ = 124

118

119

120

121

122

123

124

125

126

**O** ♩ = 112

128

129

130

131

rit. . . . .

132

133

♩ = 112

134

135

136

137

**2**

Trumpet in B $\flat$

# The Grand Idea

Lake Minneola High School Marching Band 2016

arr. Derrick Shannon ASCAP

Percussive Soundscapes, LLC

$\text{♩} = 176$

Trumpet in B $\flat$

**N** ♩ = 124

118 119 120 121 122 123 124 125 126

*mp* *p* *rit.*

**O** ♩ = 112

128 129 130 131 132 133 134 135 136 137

*mf* *ff* **2**

# The Grand Idea

Lake Minneola High School Marching Band 2016

arr. Derrick Shannon ASCAP

♩ = 176

**A**

3 7 12

*ff*

**B**

14 15 16 17 18 19 20

*mp* *mf* *ff*

21 **C** **D** **E** 36 37

4 8 2

*mp*

38 39 40 41 42 43 44

*mf* *ff*

**F** **G** 57 58 59 60 61 62

9 3

*mp*

accel. rit.

♩ = 176

**H** 65 67 68 69 70

2

*ff*

**I** 71 73 74 75 76 77 78

*mp* *ff*

**J** 87

8 2 2

*fff*

*rit.*

♩ = 124

**K** **L** 10

6 2

*rit.*

♩ = 124

Mellophone in F

**M** ♩ = 124  
111 112 113 114 115 116  
*p* rit.

**N** ♩ = 124  
118 119 120 121 122 123 124 125 126  
*mp* *p* rit.

**O** ♩ = 112  
128 129 130 131 132  
*mf* *f* rit.

♩ = 112  
133 134 135 136 137  
*ff* **2**

# The Grand Idea

Lake Minneola High School Marching Band 2016

arr. Derrick Shannon ASCAP

Percussive Soundscapes, LLC

♩ = 176

**A**

3 7 12

*ff*

**B**

14 15 16 17 18 19 20

*mp* *mf* *ff*

21 **C** **D** **E** 36 37

4 8 2

*mp*

38 39 40 41 42 43 44

*mf* *ff*

**F** **G** 57 58 59 60 61 62

9 3

*mp* *accel.* *rit.*

♩ = 176

65 **H** 67 68 69 70

2

*ff*

71 **I** 73 74 75 76 77 78

*mp* *ff*

**J** 87 **L** ♩ = 124

8 2 2

*fff* *rit.*

**K** **L** ♩ = 124

6 2 10

Mellophone in F

**M** ♩ = 124  
111 112 113 114 115 116  
*p* rit.

**N** ♩ = 124  
118 119 120 121 122 123 124 125 126  
*mp* *p* rit.

**O** ♩ = 112  
128 129 130 131 132  
*mf* *f* rit.

♩ = 112  
133 134 135 136 137  
*ff* **2**

# The Grand Idea

Lake Minneola High School Marching Band 2016

arr. Derrick Shannon ASCAP

♩ = 176

**A** 3 7

**B** 14 *mp* 15 *mf* 16 17 18 *ff* 19 20

**C** 4 **D** 8 **E** *mf* 35 36

37 *mf* 38 39 *ff* 40 41 42 43 44

**F** 9 **G** 3 *mp* 57 58 59 60 61 *ff*

*rit.* ♩ = 176 **H** 2 65 *ff* 67 68 69 70 71

**I** *mp* 73 *ff* 74 75 76 77 78

**J** 8 *fff* 87 *rit.* ♩ = 124 2 2

**K** 6 *rit.* 2

**L** ♩ = 124

**M** ♩ = 124

**N** ♩ = 124

**O** ♩ = 112

♩ = 112

# The Grand Idea

Lake Minneola High School Marching Band 2016

arr. Derrick Shannon ASCAP

♩ = 176

**A** 3 7

**B** 14 *mp* 15 *mf* 16 17 18 *ff* 19 20

**C** 4 **D** 8 **E**

21 *mp* 35 36 37

**F** 38 *mf* 39 *ff* 40 41 42 43 44

**G** 9 3 *accel.*

57 *mp* 58 59 60 61

*rit.* ♩ = 176 **H** 2 62 65 *ff* 67 68 69 70 71

**I** *mp* 73 *ff* 74 75 76 77 78

**J** 8 *fff* *rit.* ♩ = 124 2 2 87

**K** 6 *rit.* 2

**L** ♩ = 124

**M** ♩ = 124

**N** ♩ = 124

**O** ♩ = 112

♩ = 112

# The Grand Idea

Lake Minneola High School Marching Band 2016

arr. Derrick Shannon ASCAP

Percussive Soundscapes, LLC

♩ = 176

**A**

12

3 7

**B**

14

15

16

17

18

19

20

21

**C**

**D**

**E**

35

36

37

4 8

38

39

40

41

42

43

44

**F**

**G**

57

accel.

58

59

60

61

9 3

rit.

62

♩ = 176

65

**H**

67

68

69

70

71

2

**I**

73

74

75

76

77

78

**J**

8

rit.

87

♩ = 124

2

2

**K**

6

rit.

2

Tuba

**L** ♩ = 124

101 102 103 104 105 106 107 108 109

**M** ♩ = 124

111 112 113 114 115 116

**N** ♩ = 124

118 119 120 121 122 123 124 125 126

**O** ♩ = 112

128 129 130 131 132 133 134 135 136 137

D

27

28

29

30

31

32

33

D Sizzle Cym

26

27

28

29

30

31

32

33

**G** accel. . . . . rit. . . . .

**Measures 66-71:**

**Instrumentation and Dynamics:**

- Two snare drum parts with rhythmic notation and dynamics like *mp* and *f*.
- Two tom-tom parts with rhythmic notation and dynamics like *f*.
- Three cymbal parts, each labeled "Sus. Cym." with dynamics like *f*.
- Two bass drum parts with rhythmic notation and dynamics like *f*.

- Two grand piano staves (treble and bass clef) with chordal accompaniment.
- Two upright piano staves (treble and bass clef) with chordal accompaniment.

Measure numbers 72, 73, 74, 75, 76, 77, and 78 are indicated at the bottom of the page.

A series of 17 empty musical staves, each consisting of a grand staff (treble and bass clefs). The staves are arranged in a vertical column and are currently blank.

A series of 17 empty musical staves, each consisting of a grand staff (treble and bass clefs). The staves are arranged in a vertical column and are currently blank.

A series of 17 empty musical staves, each consisting of a grand staff (treble and bass clefs). The staves are arranged in a vertical column and are currently blank.

M = 124

111

112

113

114

115

rit. . . . .

116

N = 124

118

119

120

121

122

123

rit. . . . .

124

125

126

M

rit. . . . .

N

rit. . . . .

110

111

112

113

114

115

116

117

118

119

120

121

122

123

124

125

126

♩ = 112

128

129

130

131

rit. . . . .

132

133

♩ = 112

134

135

136

137

2

2

2

2

2

2

2

2

2

2

2

2

2

2

2

2

2

2

2

2

2

♩

rit. . . . .

127

128

129

130

131

132

133

134

135

136

137

# The Grand Idea

Lake Minneola High School Marching Band 2016

arr. Derrick Shannon ASCAP

Percussive Soundscapes, LLC

♩ = 176

**A** **B**

3 8

6/4

*f* *f*

15 16 17 18 19

*p* *mf* *f*

**C**

20 21

*f*

23 24 25

*f*

**D** **E**

7 2

36 37 38

*pp* *p* *mp*

39 40 41 42

*f*

43 44

*ff*

**F**

9

**G**

3 57 4 3 65

accel. . . . . rit. . . . .

♩ = 176

# The Grand Idea

Lake Minneola High School Marching Band 2016

arr. Derrick Shannon ASCAP

Percussive Soundscapes, LLC

♩ = 176

**A**

6/4

3 7 12

*p*

**B**

14 15 16 17

*f* *p* *mf*

R R L R R L R R L R R L R

18 19 20

*p* *f*

R R R R R L R R R L

**C**

21 23

*f* *p* *f*

R

**D**

24 25 7

*f* *pp*

**E**

35 36 37 38

*p* *mp*

39 40 41

*f*

R R R R L L L

42 43 44

*ff*

R R R R R L R R R R R

**F** **G**

57 65

9 3 4 3

accel. rit.

♩ = 176

BassLine

**H**

67 68 69

R R R R R R R R L R R

*f*

**I**

70 71 73 74

R R R L R R L R R L R R L R L

*mp*

**J**

75 76 77 78

R R R R L R R R R L R L

*f*

**J**

7 2 2

*ff*

rit. . . 87 . . .  $\text{♩} = 124$

**K**

6 2 10 5 2

*ff*

rit. . . **L**  $\text{♩} = 124$  **M**  $\text{♩} = 124$  rit. . .

**N**

7 3 5 2 6

*ff*

rit. . . **O**  $\text{♩} = 112$  rit. . .  $\text{♩} = 112$

Vibe 1

Sus Cym. 71 **I** 3 Sus. Cym. 75 2 Sus Cym. 78 **f**

mp **f** **f**

**J** 80 81 82 83 84 **f**

85 86 rit. 87 88 89 **p** **2**  $\text{♩} = 124$

**K** 6 2 **L**  $\text{♩} = 124$  **M**  $\text{♩} = 124$  5 2 rit.

**N**  $\text{♩} = 124$  7 3 rit. **O**  $\text{♩} = 112$  5 2 6  $\text{♩} = 112$  rit.

# The Grand Idea

Lake Minneola High School Marching Band 2016

arr. Derrick Shannon ASCAP

Percussive Soundscapes, LLC

♩ = 176

2 **A** 4 6 7

8 9 10 11 12

**B** 14 15 16 17

18 19 20 21

**C** 23 24 25

**D** **E** 38 39 40

41 42 43 44 **F** 9

**G** 57 4 3

**H** 67 68 69 70

Sus. Cym. mf mf mp f mf mf f f f

accel. rit.

Sus. Cym. = 176 65

Vibe 2

Sus Cym. 71 **I** 3 Sus. Cym. 75 2 Sus Cym. 78 **f**

*mp* *f* *f*

**J** 80 81 82 83 84 **f**

85 86 rit. 87 88 89  $\text{♩} = 124$  **2** **p**

**K** rit. **L**  $\text{♩} = 124$  **M**  $\text{♩} = 124$  rit. **6** **2** **10** **5** **2**

**N**  $\text{♩} = 124$  rit. **O**  $\text{♩} = 112$  rit.  $\text{♩} = 112$  **7** **3** **5** **2** **6**

# The Grand Idea

Lake Minneola High School Marching Band 2016

arr. Derrick Shannon ASCAP

♩ = 176

2

4 **A** 6 7

8 9 10 11 12

**B** 14 15 16 17

Sus. Cym. Sus. Cym. *mf* *mf* *f*

18 19 20 21

Sus. Cym. *mf*

**C** 23 24 25

*f* *mf*

**D** **E** 38 39 40

*p* *mp* *mf* *f*

Sus Cym.

41 42 43 44 **F** 9

*f* *f* *accel.* *rit.*

**G** 57 65

3 4 3 *f*

Sus. Cym. 67 68 69 70

**H** *f* *f*

Vibes

Sus Cym. 71 **I** 3 Sus. Cym. 75 2 Sus Cym. 78 **f**

mp **f** **f**

**J** 80 81 82 83 84 **f**

85 86 rit. 87 88 89 **p** **2**  $\text{♩} = 124$

**K** rit. **L**  $\text{♩} = 124$  **M**  $\text{♩} = 124$  rit. **6** **2** **10** **5** **2**

**N**  $\text{♩} = 124$  rit. **O**  $\text{♩} = 112$  rit.  $\text{♩} = 112$  **7** **3** **5** **2** **6**

# The Grand Idea

Lake Minneola High School Marching Band 2016

arr. Derrick Shannon ASCAP

♩ = 176

Musical score for Glock 1, featuring sections A through I. The score is written in 6/4 time and includes various dynamics and articulations.

**A** (Measures 4-7): *f*, includes triplets and slurs.

**B** (Measures 16-21): *mp* to *f*, includes slurs.

**C** (Measures 23-25): *f* to *mf*, includes accents and slurs.

**D** (Measures 38-40): *p* to *f*, includes slurs.

**E** (Measures 41-44): *mf*, includes slurs.

**F** (Measures 57-65): *accel.* to *rit.*, includes slurs and a tempo change to ♩ = 176.

**G** (Measures 9, 3, 4, 3): Includes slurs.

**H** (Measures 6, 3): Includes slurs.

**I** (Measures 6, 3): Includes slurs.

Glock 1

75 J 80 81 82 83

*f*

84 85 86 rit. 87 88 89  $\text{♩} = 124$

*p*

K 6 2 L  $\text{♩} = 124$  M  $\text{♩} = 124$  rit. 2

N  $\text{♩} = 124$  7 3 O  $\text{♩} = 112$  5 2  $\text{♩} = 112$  6

Xylo  
Crotales

# The Grand Idea

Lake Minneola High School Marching Band 2016

arr. Derrick Shannon ASCAP

Percussive Soundscapes, LLC

♩ = 176

3 A Crotales 6 7 8 9 10 11 Xylo

mf p

12 B 16 17 18 Crotales 19 20

mp f

Xylo

21 C 23

f

24 25 D 7

p

E 35 36 37

p

38 Crotales Xylo 39 40 41

f

42 43 44 F 9

G 57 accel. rit. 65

♩ = 176

H 6 I 3

Marimba 1

71 **I** **3** Sus. Cym. 75 **2** 78 **f**

**J** **3** 82 **3** 83 **3** 84 **3** 85

86 **3** rit. 87 **2** **2** ♩ = 124

**K** 6 **L** 2 ♩ = 124 **M** 10 ♩ = 124 5 2 rit.

I

71 *mp* 75 *f* 78 *f*

Sus. Cym.

J

82 83 84 85

rit. . . . .  $\text{♩} = 124$

86 87

K

6 2 10 5 2

rit. . . . .  $\text{♩} = 124$

N

7 3 5 2 6

rit. . . . .  $\text{♩} = 112$

# The Grand Idea

Lake Minneola High School Marching Band 2016

arr. Derrick Shannon ASCAP

♩ = 176

**A**

3 6 7

1 2 3 2 4 2 3 1 3 2 4 L 2 3 4 2 3 1 3 2 4 2 3 1 4 2 4 3 2 3 2 3 2 3 2

*mf*

8 9 10 11 12

3 3 2 3 2 3 2 3 4 1 3 2 4 1 3 2 4 1 2 3 2 3 2 3 2 3 2 3 2 3 2 3 2 2

*p*

**B**

Sus. Cym. 14 Sus. Cym. 15 16 17 18 Sus. Cym.

*mf* *mf* *mp* *f* *f*

19 20 21 **C** 23

*f* *f* *f*

24 25 **D** 31 2

*p*

**E**

35 36 37 38

*p*

39 40 41 42

*f*

43 44 **F** **G** 57 accel. 4 rit. 3

*f* *f*

♩ = 176 65

**H**

Sus. Cym. 67 68 69 70

*f* *f*

Marimba 3

71 **I** **3** Sus. Cym. 75 **2** 78 **f**

**J** **3** 82 **3** 83 84 **3** 85

86 **3** rit. 87 **2** **2** ♩ = 124

**K** 6 **L** 2 ♩ = 124 **M** 10 ♩ = 124 5 2 rit.

**N** 7 ♩ = 124 **O** 3 ♩ = 112 5 2 6 ♩ = 112 rit.

# The Grand Idea

Lake Minneola High School Marching Band 2016

arr. Derrick Shannon ASCAP

♩ = 176

**A**

3

mf

1 2 3 2 4 2 3 1 3 2 4 L 2 3 4 2 3 1 3 2 4 2 3 1 4 2 4 3 2 3 2 3 2 3 2

6 3 3 3 3 7

**B**

Sus. Cym.

mf

3 3 2 3 2 3 2 3 4 1 3 2 4 1 3 2 4 1 2 3 2 3 2 3 2 3 2 3 2 3 2 3 2 3 2

9 10 11 12

14 15 16 17 18

Sus. Cym.

mf

**C**

f

19 20 21 23

**D**

p

24 25 31 32

**E**

p

35 36 37 38

39 40 41 42

**F**

f

43 44 9 3 57 accel. 4 rit. 3 65

**G**

**H**

Sus. Cym.

f

67 68 69 70

Marimba 4

71 **I** **3** Sus. Cym. 75 **2** 78

*mp* *f* *f*

**J** **3** 82 83 84 85

86 rit. 87  $\text{♩} = 124$  **2** **2**

**K** rit. **L**  $\text{♩} = 124$  **M**  $\text{♩} = 124$  rit.

**N**  $\text{♩} = 124$  rit. **O**  $\text{♩} = 112$  rit.  $\text{♩} = 112$

# The Grand Idea

Lake Minneola High School Marching Band 2016

arr. Derrick Shannon ASCAP

♩ = 176

**A**

**B**

**C**

**D**

**E**

Synth 1

40 41 42 43 44

*f*

46 47 48

**F**

3 3 3

49 50 51 52

3 3 3 3

53 55 56 57

**G**

3 3 3

58 59 60 61 62 63 64 65

accel. rit.  $\text{♩} = 176$

*ff*

67 68 69 70 71

**H**

*ff*

Synth 1

**I**

73 74 75 76 77 78

**J**

81 82 83 84

*fff* *f*

2 3 3 3 3

85 86 87 88 89 90 91

*rit.* *p*

$\text{♩} = 124$

**K**

93 94 95 96 97 98 99

*mp* *rit.*

**L**  $\text{♩} = 124$

101 102 103 104 105 106

107 108 109

**M**  $\text{♩} = 124$

5 2 *rit.*

5 2

Synth 1

**N** ♩ = 124

123

124

125

**6**

**6** *ff*

♩ = 112

126

**O**

**4** **2** **6**

**4** **2** **6**

# The Grand Idea

Lake Minneola High School Marching Band 2016

arr. Derrick Shannon ASCAP

♩ = 176

2 3 4 **A** 6 7 8 9 10 11 12

**B** 14 15 16 17 18 19 20 21

**C** 23 24 25 **D** 27 28 29 30 31

**E** 35 36 37 38 39 40 41 42 43 44

**F** **G** 57 accel. 4 rit. 3 ♩ = 176 65

Synth 2

H

67

68

69

70

71

I

73

74

75

76

77

78

J

80

81

82

83

84

85

86

rit. 87

88

89

♩ = 124

K

93

94

95

96

97

98

99

L

♩ = 124

101

102

103

104

105

106

107

108

109

M

♩ = 124

111

112

113

114

115

116

# The Grand Idea

Lake Minneola High School Marching Band 2016

arr. Derrick Shannon ASCAP

$\text{♩} = 176$

**A**

3

*mf* *p* 6 *mf* 7 *p* 8 *p* 9 *mf* 10 *p* 11

**B**

12 *ff* 14 *mf* 15 16 *ff* 17 18 19

**C**

20 21 *f* 23 24 25

**D** **E**

7

*p* *mp* 35 36 *mf* 37 38 39 *ff* 40 41

**F** **G**

9 3

42 43 44 57 65

**H**

*ff* 67 68 69 70 71

**I**

73 74 75 76 77 78

**J**

8 rit. . . . . 2 2

$\text{♩} = 124$

87

**K** **L** **M**

6 2 10 5 2

rit. . . . .  $\text{♩} = 124$  rit. . . . .  $\text{♩} = 124$

**N** ♩ = 124      rit. . . . . **O** ♩ = 112      rit. . . . . ♩ = 112

**7**      **3**      **5**      **2**      **6**

# The Grand Idea

Lake Minneola High School Marching Band 2016

arr. Derrick Shannon ASCAP

♩ = 176

**A** 3 8 9

**C** 4 **D** 8 **E** 11

**F** 9 **G** 3 accel. 4 rit. 3 ♩ = 176

57 65

**H** 6 **I** 7 **J** 8 rit. 2 2 ♩ = 124

87

**K** 6 rit. **L** ♩ = 124 2 **M** ♩ = 124 10 5 2 rit.

**N** ♩ = 124 7 rit. **O** ♩ = 112 3 5 2 6 ♩ = 112

# The Grand Idea

Lake Minneola High School Marching Band 2016

arr. Derrick Shannon ASCAP

Percussive Soundscapes, LLC

♩ = 176

**A** 3 8 **B** 3 16 3 20 21

**C** 4 **D** Sizzle Cym 6 33

**E** 6 40 Bass and Gong 3 44 Bass and Gong **F** 9

**G** 3 57 accel. 4 rit. 3 65 ♩ = 176

**H** 6 **I** 7 **J** 8 rit. 87 ♩ = 124 2 2

**K** 6 2 **L** ♩ = 124 10 **M** ♩ = 124 5 2 rit.

**N** ♩ = 124 7 3 **O** ♩ = 112 5 2 6 ♩ = 112 rit.

# The Grand Idea

Lake Minneola High School Marching Band 2016

arr. Derrick Shannon ASCAP

Percussive Soundscapes, LLC

♩ = 176

2 3 4 **A** 8

MarkTree

**B** 14 18 Bass Drum 19 20 To Tri. 21 Bass and Gong To Rack A

*mf* *mf* *f* *ff*

**C** 4 **D** Triangle 27 28 29 30

*mp*

31 32 33 **E** 39 5 5

*mf* *f*

**F** 9 **G** 3 57 accel. 4 rit. 3 65

**H** 6 **I** 7 **J** 8 rit. 87 124 2 2

**K** 6 rit. **L** 2 124 **M** 10 124 5 2 rit.

**N** 7 124 **O** 3 112 5 2 112 6

# The Grand Idea

Lake Minneola High School Marching Band 2016

arr. Derrick Shannon ASCAP

Percussive Soundscapes, LLC

♩ = 176

**A**

2 5 2

4 *mf* 10 *mf*

**B**

3 3

16 *f* 20 *f* 21 *mf*

**C** **D** **E**

3 8 5 5

25 *mf* 39 *f*

**F** **G** **H**

9 3 4 3

accel. . . . . rit. . . . .

♩ = 176

57 65

**H** Bass and Gong

6 8 8 2

*f* 67 *f* 68 69 *f*

**I** **J**

7 7 2 2

rit. . . . .

♩ = 124

87

**K** **L** **M**

6 2 10 5 2

rit. . . . .

♩ = 124

**N** **O**

7 3 5 2 6

rit. . . . .

♩ = 124

rit. . . . .

♩ = 112